

Unknown 63

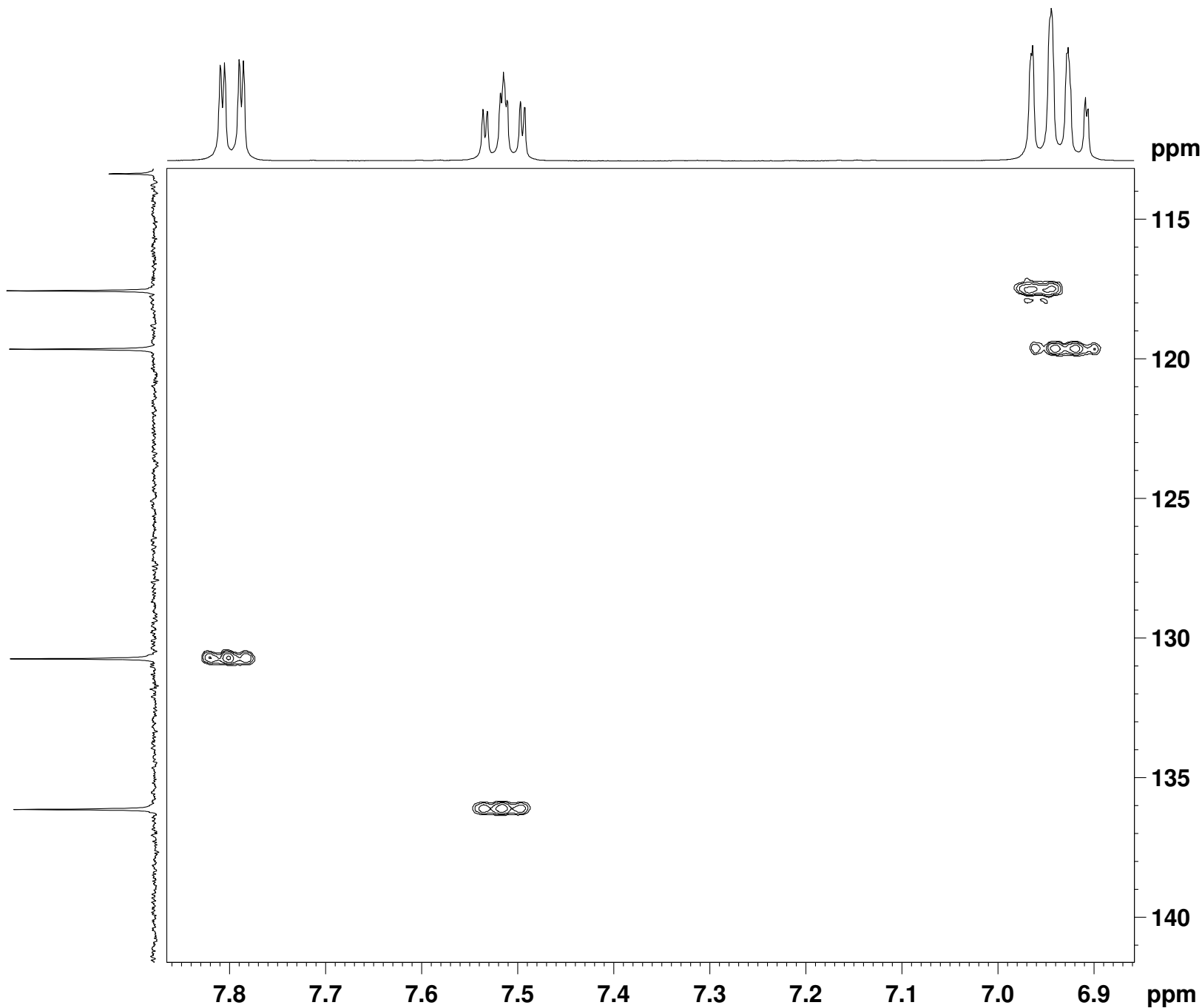

```

NAME          Un_63
EXPNO         4
PROCNO        1
Date_         20120301
Time          11.41
INSTRUM       robinson
PROBHD        5 mm PABBO BB-
PULPROG       hsqcetdgp
TD            1024
SOLVENT       DMSO
NS            2
DS            16
SWH           801.282 Hz
FIDRES        0.782502 Hz
AQ            0.6390260 sec
RG            18390.4
DW            624.000 usec
DE            6.50 usec
TE            299.1 K
CNST2         145.0000000
D0            0.00000300 sec
D1            2.00000000 sec
D4            0.00172414 sec
D11           0.03000000 sec
D13           0.00000400 sec
D16           0.00020000 sec
D21           0.00345000 sec
IN0           0.00006210 sec
ZGOPTNS

===== CHANNEL f1 =====
NUC1          1H
P1            10.90 usec
P2            21.80 usec
P28           1000.00 usec
PL1           0.00 dB
SFO1          400.1430011 MHz

===== CHANNEL f2 =====
CPDPRG2       garp
NUC2          13C
P3            8.05 usec
P4            16.10 usec
PCPD2         65.00 usec
PL2           -2.00 dB
PL12          14.70 dB
SFO2          100.6293691 MHz

===== GRADIENT CHANNEL =====
GPNAM1        SINE.100
GPNAM2        SINE.100
GPZ1          80.00 %
GPZ2          20.10 %
P16           1000.00 usec
ND0           2
TD            256
SFO1          100.6294 MHz
FIDRES        31.446678 Hz
SW            80.000 ppm
FnMODE        Echo-Antiecho
SI            2048
SF            400.1400000 MHz
WDW           QSINE
SSB           2
LB            0.00 Hz
GB            0
PC            1.40
SI            2048
MC2           echo-antiecho
SF            100.6152830 MHz
WDW           QSINE
SSB           2
LB            0.00 Hz
GB            0
    
```