

Unknown 46

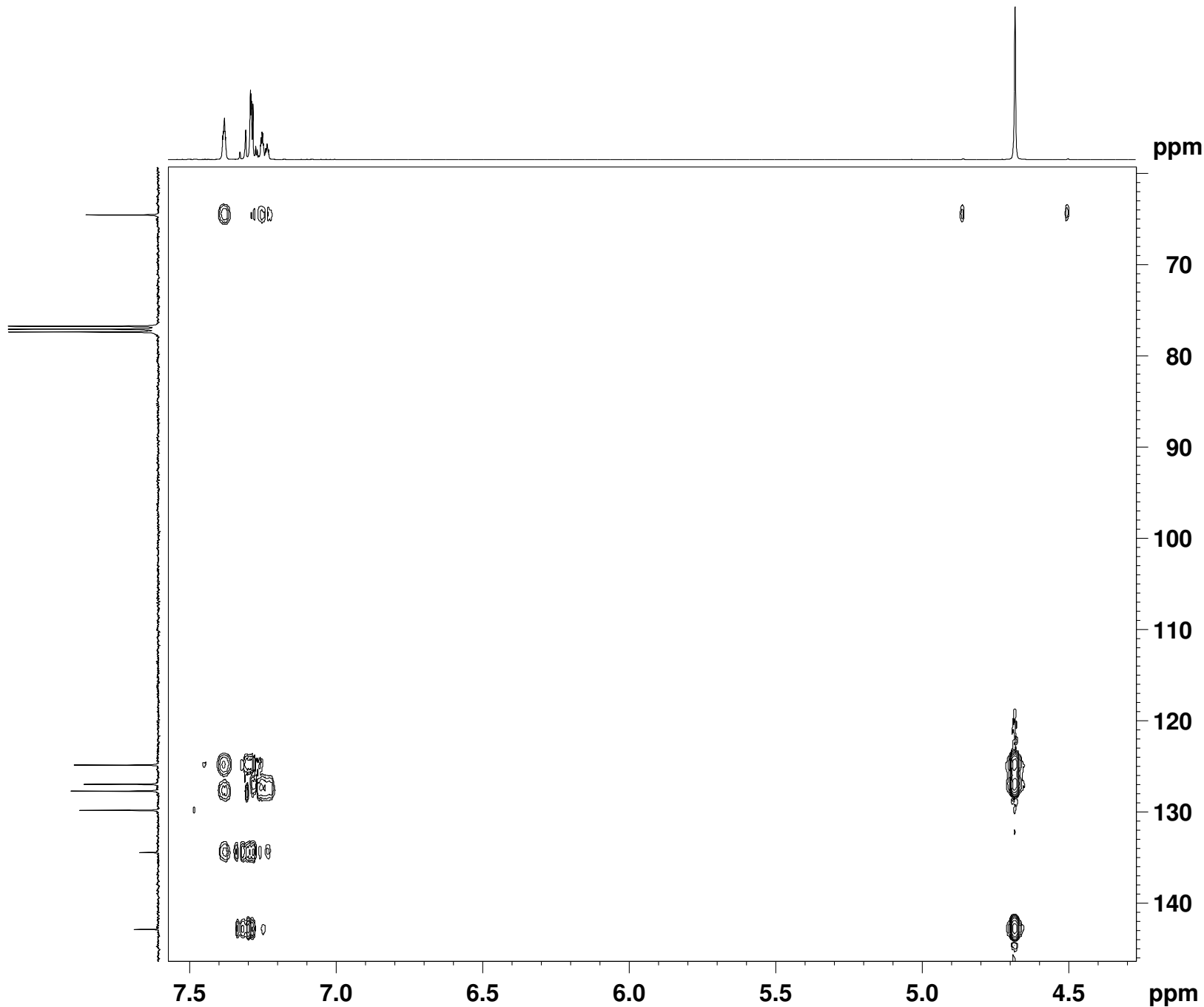

```

NAME          Un_46
EXPNO         5
PROCNO        1
Date_         20120222
Time          12.56
INSTRUM       robinson
PROBHD        5 mm PABBO BB-
PULPROG       hmbcetgp13nd
TD            4096
SOLVENT       CDC13
NS            8
DS            16
SWH           3591.954 Hz
FIDRES        0.876942 Hz
AQ            0.5702132 sec
RG            16384
DW            139.200 usec
DE            6.50 usec
TE            298.3 K
CNST6         145.0000000
CNST7         165.0000000
CNST13        6.0000000
CNST30        0.5981152
D0            0.00000300 sec
D1            2.00000000 sec
D6            0.08333334 sec
D16           0.00020000 sec
IN0           0.00004970 sec

===== CHANNEL f1 =====
NUC1          1H
P1            10.90 usec
P2            21.80 usec
PL1           0.00 dB
SF01          400.1418006 MHz

===== CHANNEL f2 =====
NUC2          13C
P3            8.05 usec
P24           2000.00 usec
PL2           -2.00 dB
SF02          100.6253445 MHz
SP7           12.00 dB
SPNAM7        Crp60comp.4
SPOAL7        0.500
SPOFFS7       0.00 Hz

===== GRADIENT CHANNEL =====
GPNAM1        SINE.100
GPNAM3        SINE.100
GPNAM4        SINE.100
GPNAM5        SINE.100
GPNAM6        SINE.100
GPZ1          80.00 %
GPZ3          14.00 %
GPZ4          -8.00 %
GPZ5          -4.00 %
GPZ6          -2.00 %
P16           1000.00 usec
ND0           2
TD            256
SF01          100.6253 MHz
FIDRES        39.306774 Hz
SW            100.000 ppm
FnMODE        Echo-Antiecho
SI            4096
SF            400.1400000 MHz
WDW           QSINE
SSB           2
LB            0.00 Hz
GB            0
PC            1.40
SI            1024
MC2           echo-antiecho
SF            100.6152830 MHz
WDW           QSINE
SSB           2
LB            0.00 Hz
GB            0
    
```