

Unknown 44

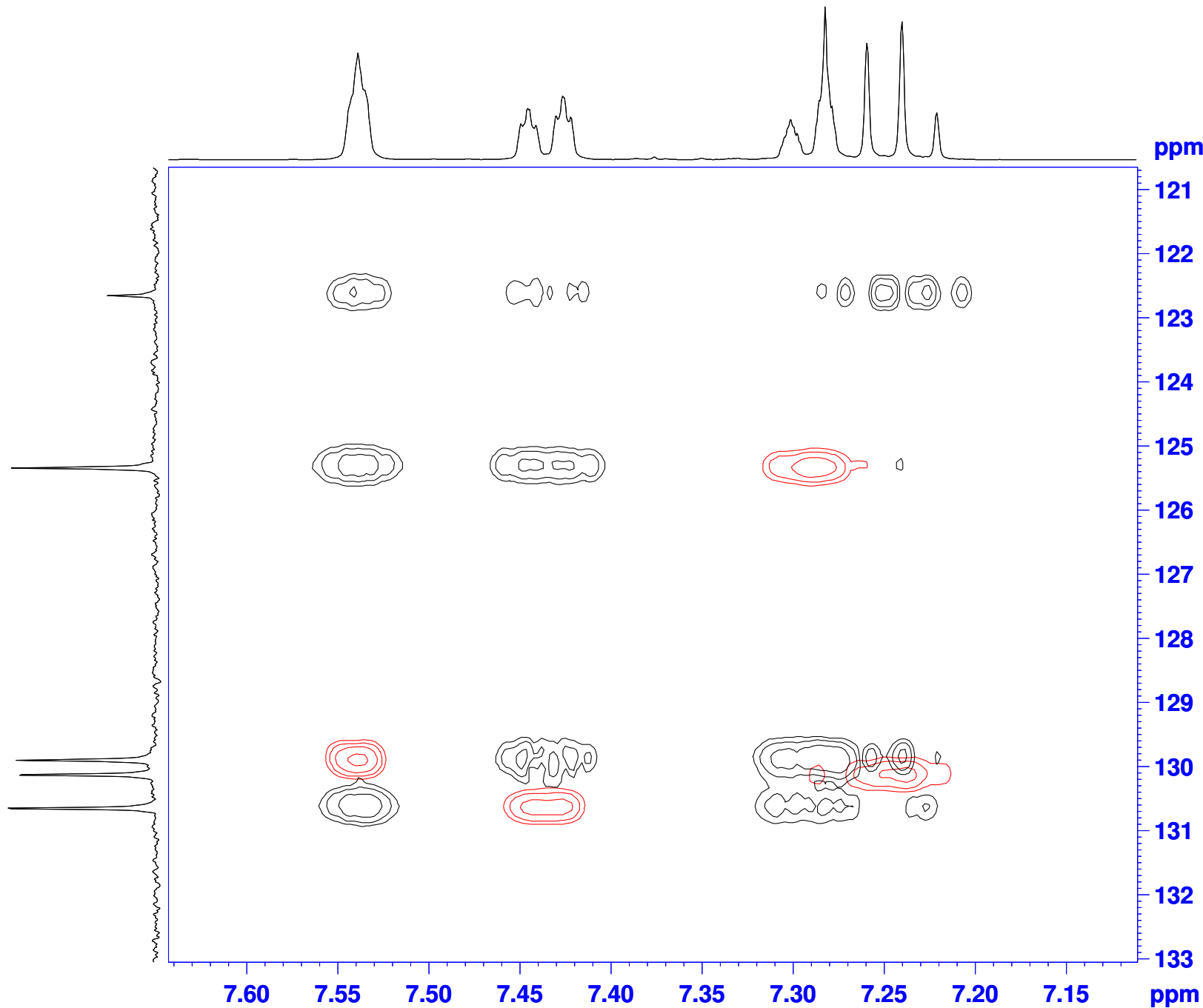

```

NAME          Un_44
EXPNO         4
PROCNO        1
Date_         20120221
Time          14.01
INSTRUM       robinson
PROBHD        5 mm PABBO BB-
PULPROG       hsqcetdgp
TD            2048
SOLVENT       CDCl3
NS            2
DS            16
SWH           3591.954 Hz
FIDRES        1.753884 Hz
AQ            0.2851316 sec
RG            18390.4
DW            139.200 usec
DE            6.50 usec
TE            298.7 K
CNST2         145.0000000
D0            0.00000300 sec
D1            2.00000000 sec
D4            0.00172414 sec
D11           0.03000000 sec
D13           0.00000400 sec
D16           0.00020000 sec
D21           0.00345000 sec
IN0           0.00004970 sec
ZGOPTNS

===== CHANNEL f1 =====
NUC1           1H
P1             10.90 usec
P2             21.80 usec
P28            1000.00 usec
PL1            0.00 dB
SFO1           400.1418006 MHz

===== CHANNEL f2 =====
CPDPRG2        garp
NUC2           13C
P3             8.05 usec
P4             16.10 usec
PCPD2          65.00 usec
PL2            -2.00 dB
PL12           14.70 dB
SFO2           100.6253445 MHz

===== GRADIENT CHANNEL =====
GPNAM1         SINE.100
GPNAM2         SINE.100
GPZ1           80.00 %
GPZ2           20.10 %
P16            1000.00 usec
ND0            2
TD             256
SFO1           100.6253 MHz
FIDRES         39.306774 Hz
SW             100.000 ppm
FnMODE         Echo-Antiecho
SI             2048
SF             400.1400000 MHz
WDW            QSINE
SSB            2
LB             0.00 Hz
GB             0
PC             1.40
SI             2048
MC2            echo-antiecho
SF             100.6152830 MHz
WDW            QSINE
SSB            2
LB             0.00 Hz
GB             0
    
```