

Unknown 42

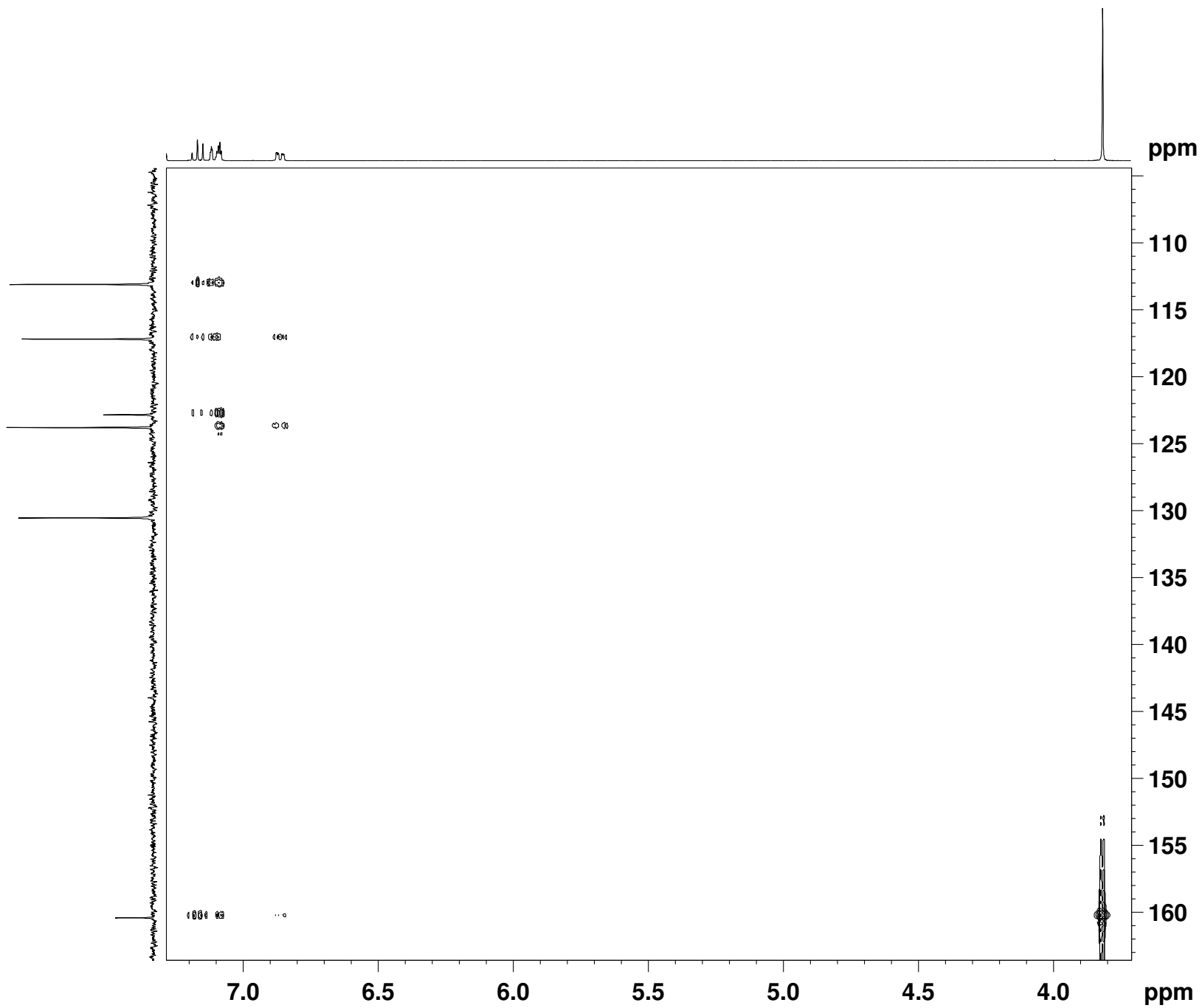

```

NAME          Un_42
EXPNO         5
PROCNO        1
Date_         20120220
Time          16.09
INSTRUM       robinson
PROBHD        5 mm PABBO BB-
PULPROG       hmbcetgp13nd
TD            4096
SOLVENT       CDC13
NS            8
DS            16
SWH           2003.205 Hz
FIDRES        0.489064 Hz
AQ            1.0224116 sec
RG            16384
DW            249.600 usec
DE            6.50 usec
TE            298.2 K
CNST6         145.0000000
CNST7         165.0000000
CNST13        6.0000000
CNST30        0.5981147
D0            0.00000300 sec
D1            2.00000000 sec
D6            0.08333334 sec
D16           0.00020000 sec
IN0           0.00003975 sec

===== CHANNEL f1 =====
NUC1           1H
P1             10.90 usec
P2             21.80 usec
PL1            0.00 dB
SFO1           400.1422008 MHz

===== CHANNEL f2 =====
NUC2           13C
P3             8.05 usec
P24            2000.00 usec
PL2            -2.00 dB
SFO2           100.6255961 MHz
SP7            12.00 dB
SPNAM7         Crp60comp.4
SPOAL7         0.500
SPOFFS7        0.00 Hz

===== GRADIENT CHANNEL =====
GPNAM1         SINE.100
GPNAM3         SINE.100
GPNAM4         SINE.100
GPNAM5         SINE.100
GPNAM6         SINE.100
GPZ1           80.00 %
GPZ3           14.00 %
GPZ4           -8.00 %
GPZ5           -4.00 %
GPZ6           -2.00 %
P16            1000.00 usec
ND0            2
TD             256
SFO1           100.6256 MHz
FIDRES         49.133591 Hz
SW             125.000 ppm
FnMODE         Echo-Antiecho
SI             4096
SF             400.1400000 MHz
WDW            QSINE
SSB            2
LB             0.00 Hz
GB             0
PC             1.40
SI             1024
MC2            echo-antiecho
SF             100.6152830 MHz
WDW            QSINE
SSB            2
LB             0.00 Hz
GB             0
  
```