

Sample #29

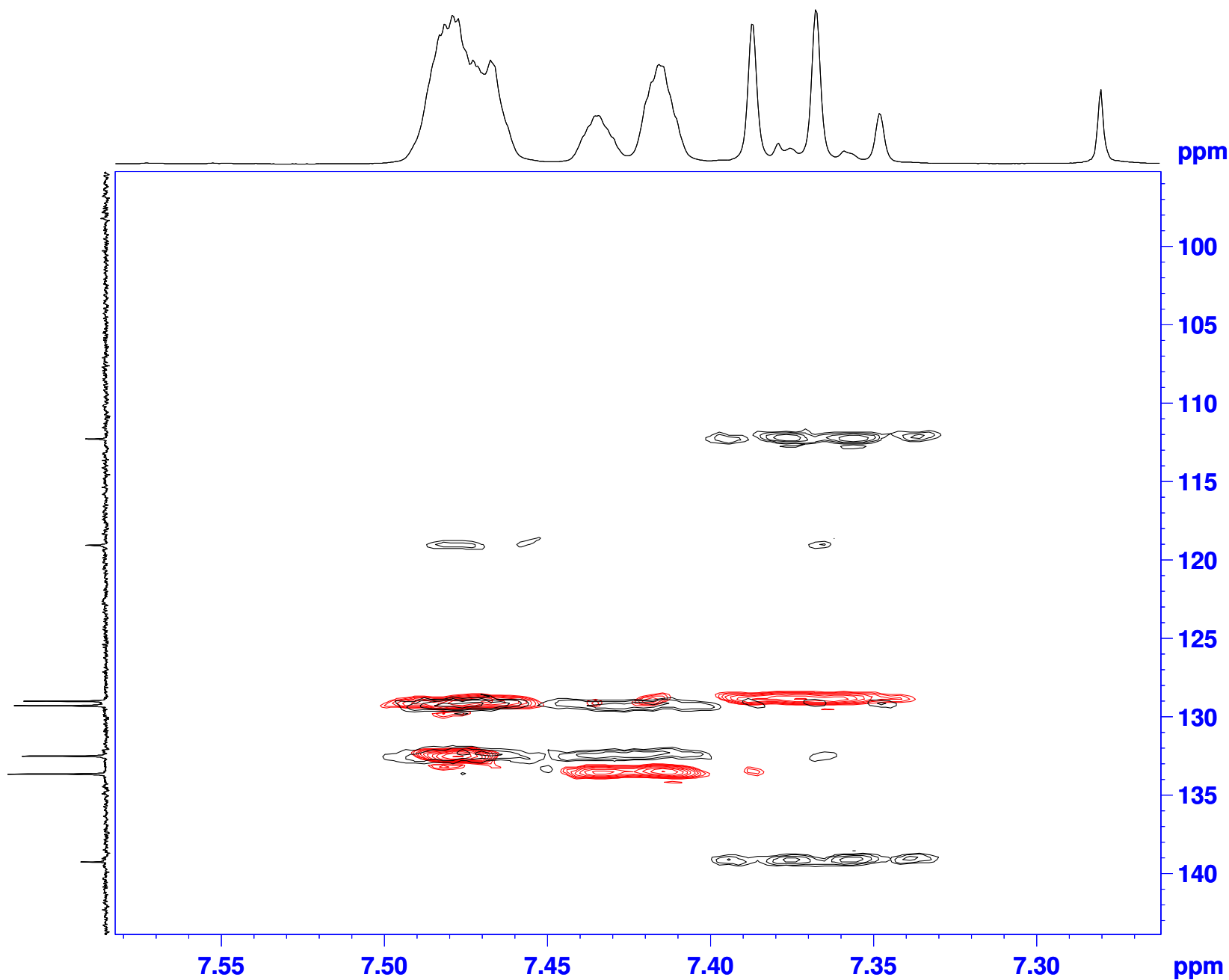

```
NAME          Un_29
EXPNO         4
PROCNO        1
Date_         20110422
Time          14.17
INSTRUM       DPX400
PROBHD        5 mm BBO BB-1H
PULPROG       hsqcedetgp
TD            2048
SOLVENT       DMSO
NS            4
DS            16
SWH           2394.636 Hz
FIDRES        1.169256 Hz
AQ            0.4276724 sec
RG            7298.2
DW            208.800 usec
DE            6.00 usec
TE            298.2 K
CNST2         145.0000000
d0            0.00000300 sec
D1            2.00000000 sec
d4            0.00172414 sec
d11           0.03000000 sec
d13           0.00000400 sec
D16           0.00025000 sec
D21           0.00344000 sec
DELTA         0.00215700 sec
DELTA1        0.00071614 sec
IN0           0.00003550 sec
ST1CNT        0
ZGOPTNS

===== CHANNEL f1 =====
NUC1          1H
P1            13.50 usec
p2            27.00 usec
P28           1000.00 usec
PL1           -3.00 dB
SFO1          400.2470012 MHz

===== CHANNEL f2 =====
CPDPRG2       waltz16
NUC2          13C
P3            7.00 usec
p4            14.00 usec
PCPD2         65.00 usec
PL2           -3.00 dB
PL12          16.00 dB
SFO2          100.6497363 MHz

===== GRADIENT CHANNEL =====
GPNAM1        SINE.100
GPNAM2        SINE.100
GPZ1          80.00 %
GPZ2          20.10 %
P16           1000.00 usec
ND0           2
TD            128
SFO1          100.6497 MHz
FIDRES        110.035210 Hz
SW            139.936 ppm
FnMODE        Echo-Antiecho
SI            2048
SF            400.2450000 MHz
WDW           QSINE
SSB           2
LB            0.00 Hz
GB            0
PC            1.40
SI            1024
MC2           echo-antiecho
SF            100.6416850 MHz
WDW           QSINE
SSB           2
LB            0.00 Hz
GB            0
```