

Sample #28

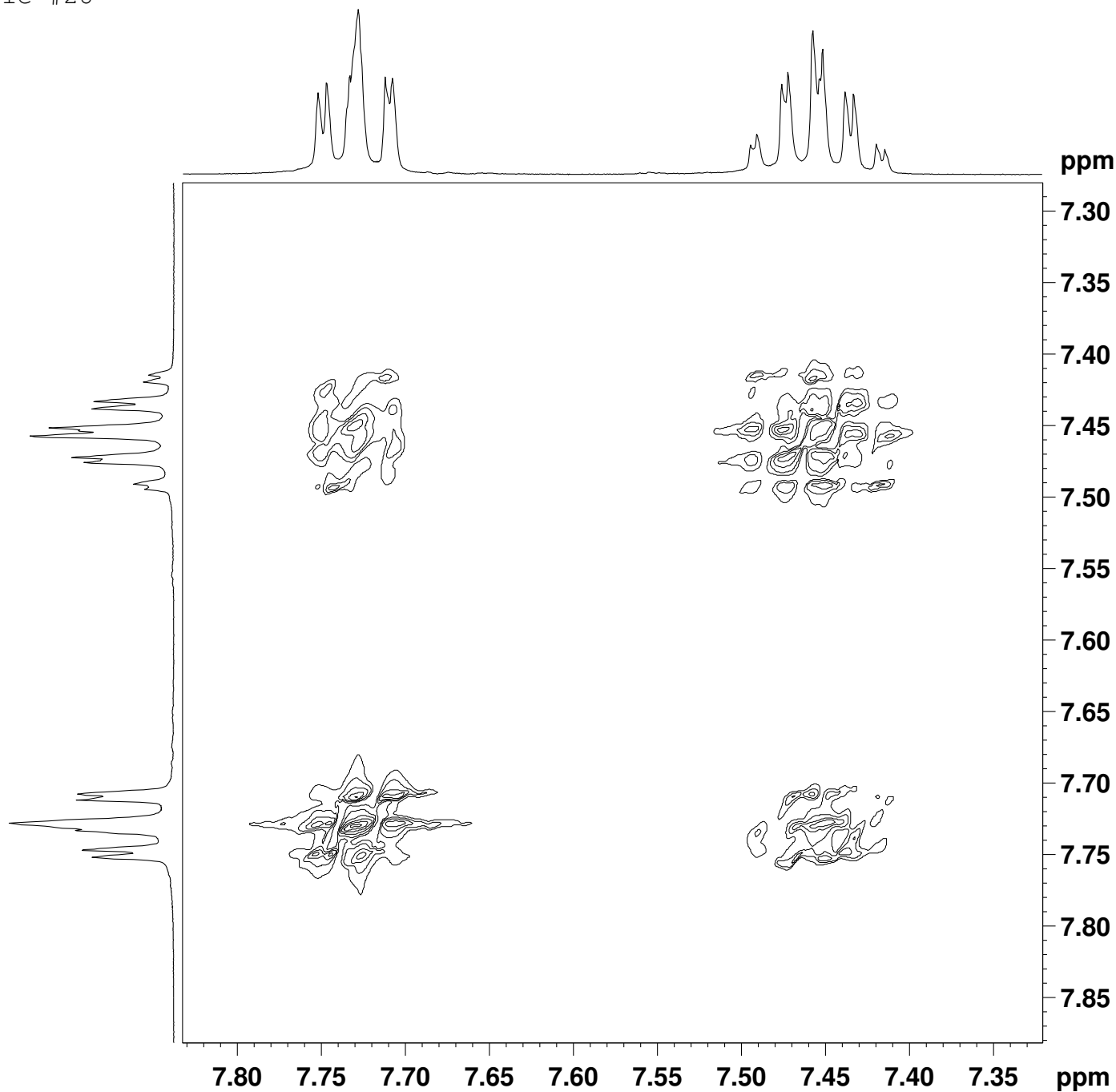

```
NAME          Un_28
EXPNO         3
PROCNO        1
Date_         20110406
Time          12.45
INSTRUM       DPX400
PROBHD        5 mm BBO BB-1H
PULPROG       cosygpqf
TD            1024
SOLVENT       CDCl3
NS            2
DS            4
SWH           801.282 Hz
FIDRES        0.782502 Hz
AQ            0.6390260 sec
RG            1448.2
DW            624.000 usec
DE            6.00 usec
TE            298.2 K
d0            0.00000300 sec
D1            2.00000000 sec
d13           0.00000400 sec
D16           0.00025000 sec
IN0           0.00124800 sec

===== CHANNEL f1 =====
NUC1           1H
P0             13.50 usec
P1             13.50 usec
PL1            -3.00 dB
SFO1           400.2480018 MHz

===== GRADIENT CHANNEL =====
GPNAM1        SINE.100
GPNAM2        SINE.100
GPZ1           10.00 %
GPZ2           10.00 %
P16            1000.00 usec
ND0            1
TD             128
SFO1           400.248 MHz
FIDRES         6.260016 Hz
SW             2.002 ppm
FnMODE        QF
SI            2048
SF            400.2450000 MHz
WDW            QSINE
SSB            2
LB             0.00 Hz
GB             0
PC             1.40
SI            2048
MC2           QF
SF            400.2450000 MHz
WDW            QSINE
SSB            2
LB             0.00 Hz
GB             0
```