

Sample #24

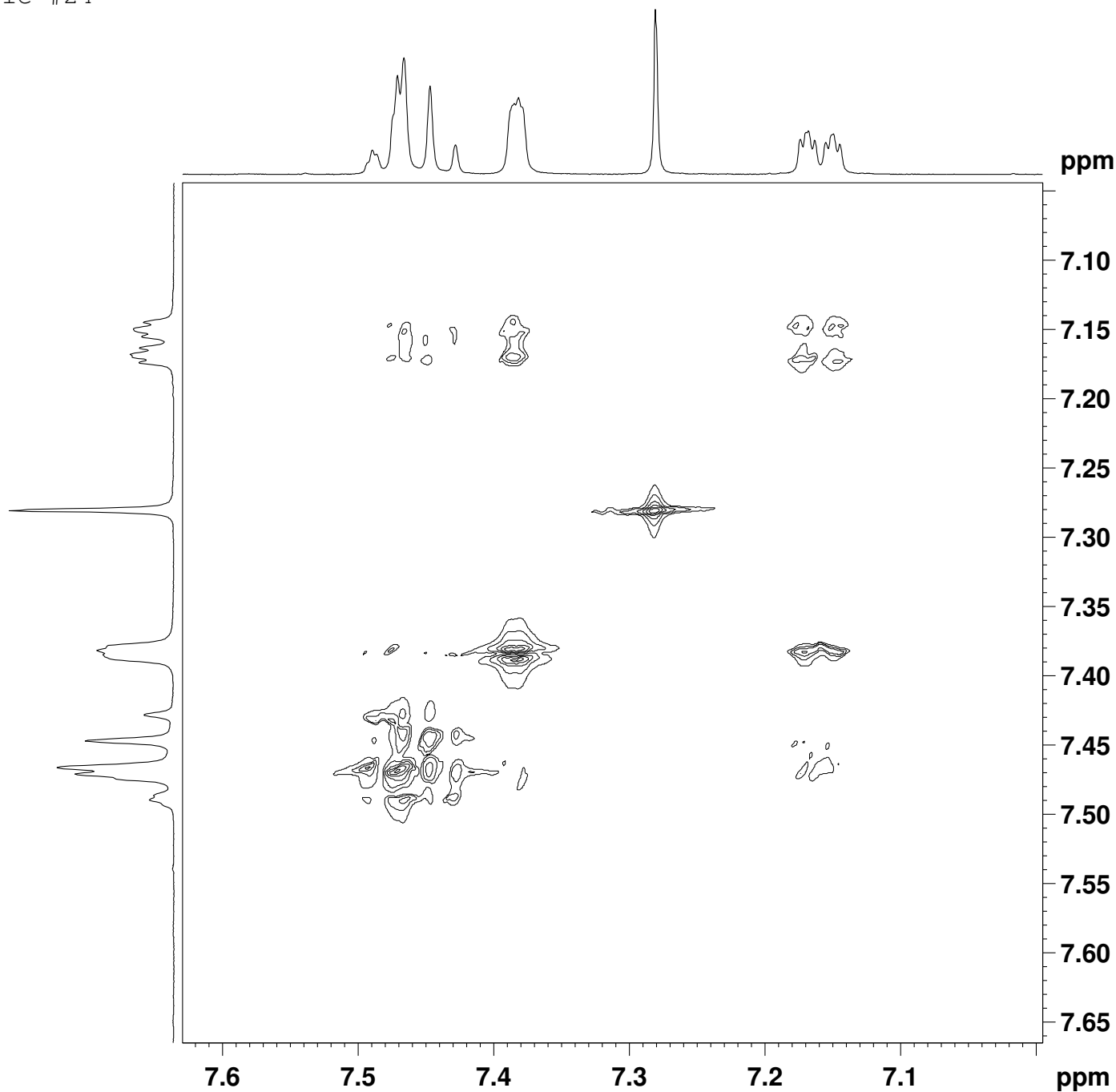

```
NAME          Un_24
EXPNO         3
PROCNO       1
Date_        20110420
Time         15.13
INSTRUM      DPX400
PROBHD       5 mm BBO BB-1H
PULPROG      cosygpgf
TD           1024
SOLVENT      CDC13
NS           2
DS           4
SWH          801.282 Hz
FIDRES       0.782502 Hz
AQ           0.6390260 sec
RG           2580.3
DW           624.000 usec
DE           6.00 usec
TE           298.2 K
d0           0.00000300 sec
D1           2.00000000 sec
d13          0.00000400 sec
D16          0.00025000 sec
IN0          0.00124800 sec

===== CHANNEL f1 =====
NUC1          1H
P0            13.50 usec
P1            13.50 usec
PL1           -3.00 dB
SFO1         400.2480018 MHz

===== GRADIENT CHANNEL =====
GPNAM1       SINE.100
GPNAM2       SINE.100
GPZ1         10.00 %
GPZ2         10.00 %
P16          1000.00 usec
ND0          1
TD           128
SFO1         400.248 MHz
FIDRES       6.260016 Hz
SW           2.002 ppm
FnMODE       QF
SI           2048
SF           400.2450000 MHz
WDW          QSINE
SSB          2
LB           0.00 Hz
GB           0
PC           1.40
SI           2048
MC2          QF
SF           400.2450000 MHz
WDW          QSINE
SSB          2
LB           0.00 Hz
GB           0
```