

Sample #19

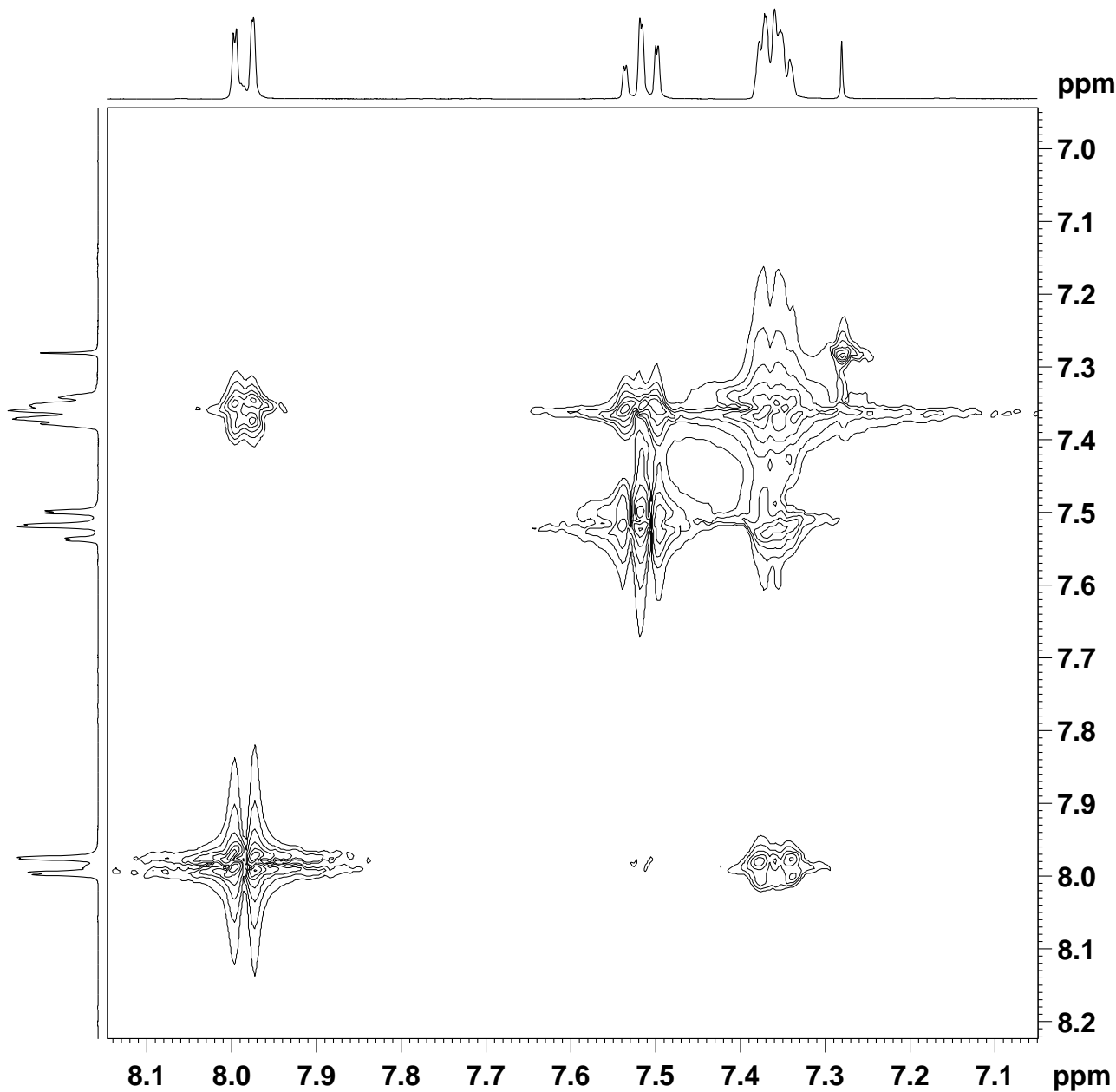

```
NAME          Un_19
EXPNO         3
PROCNO        1
Date_         20110413
Time          13.47
INSTRUM       DPX400
PROBHD        5 mm BBO BB-1H
PULPROG       cosygpgf
TD            2048
SOLVENT       CDCl3
NS            2
DS            4
SWH           2796.421 Hz
FIDRES        1.365440 Hz
AQ            0.3662324 sec
RG            645.1
DW            178.800 usec
DE            6.00 usec
TE            298.2 K
d0            0.00000300 sec
D1            2.00000000 sec
d13           0.00000400 sec
D16           0.00025000 sec
IN0           0.00035760 sec
```

```
===== CHANNEL f1 =====
NUC1          1H
P0            13.50 usec
P1            13.50 usec
PL1           -3.00 dB
SFO1          400.2472013 MHz
```

```
===== GRADIENT CHANNEL =====
GPNAM1        SINE.100
GPNAM2        SINE.100
GPZ1          10.00 %
GPZ2          10.00 %
P16           1000.00 usec
ND0           1
TD            128
SFO1          400.2472 MHz
FIDRES        21.847036 Hz
SW            6.987 ppm
FnMODE        QF
SI            2048
SF            400.2450000 MHz
WDW           QSINE
SSB           2
LB            0.00 Hz
GB            0
PC            1.40
SI            2048
MC2           QF
SF            400.2450000 MHz
WDW           QSINE
SSB           2
LB            0.00 Hz
GB            0
```