

Sample #16

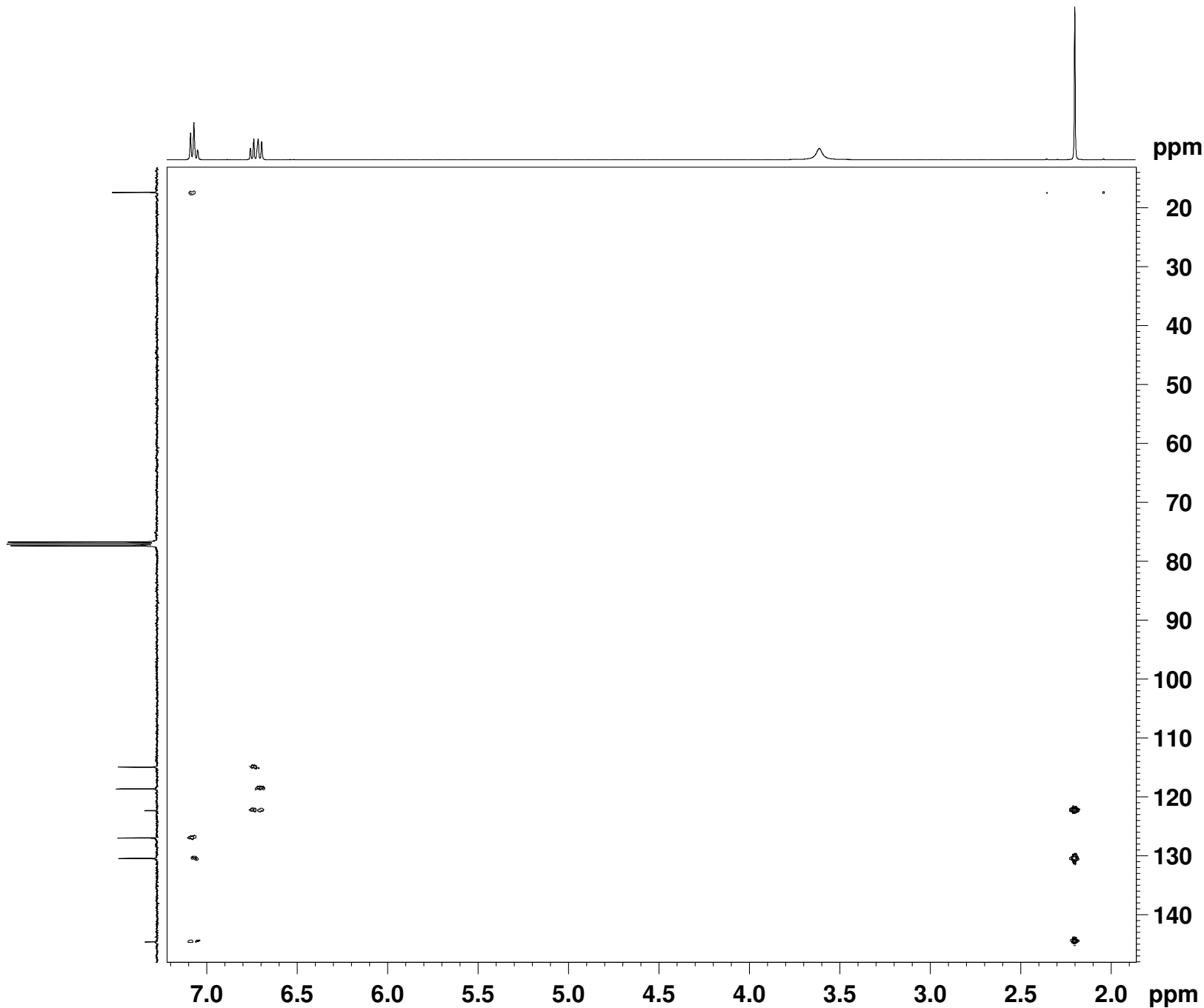

```
NAME          Un_16
EXPNO         5
PROCNO        1
Date_         20110412
Time          11.22
INSTRUM       DPX400
PROBHD        5 mm BBO BB-1H
PULPROG       hmbcetgp12nd
TD            2048
SOLVENT       CDCl3
NS            4
DS            16
SWH           2796.421 Hz
FIDRES        1.365440 Hz
AQ            0.3662324 sec
RG            16384
DW            178.800 usec
DE            6.00 usec
TE            298.2 K
CNST6         145.0000000
CNST7         160.0000000
CNST13        8.0000000
CNST30        0.5981216
d0            0.00000300 sec
D1            2.00000000 sec
d6            0.06250000 sec
D16           0.00025000 sec
DELTA1        0.00219828 sec
DELTA2        0.00187500 sec
DELTA3        0.06124600 sec
DELTA4        0.00003300 sec
INO           0.00003550 sec
ST1CNT        0

===== CHANNEL f1 =====
NUC1           1H
P1             13.50 usec
p2            27.00 usec
PL1           -3.00 dB
SFO1          400.2468011 MHz

===== CHANNEL f2 =====
NUC2           13C
P3             7.00 usec
P24           2000.00 usec
PL2           -3.00 dB
SFO2          100.6497363 MHz
SP7            12.00 dB
SPNAM7        Crp80comp.4
SPOAL7        0.500
SPOFFS7       0.00 Hz

===== GRADIENT CHANNEL =====
GPNAM1        SINE.100
GPNAM3        SINE.100
GPNAM4        SINE.100
GPNAM5        SINE.100
GPZ1          80.00 %
GPZ3          15.00 %
GPZ4         -10.00 %
GPZ5          -5.00 %
P16           1000.00 usec
ND0            2
TD             128
SFO1          100.6497 MHz
FIDRES        110.035210 Hz
SW            139.936 ppm
FnMODE        Echo-Antiecho
SI            2048
SF            400.2450000 MHz
WDW           SINE
SSB            2
LB            0.00 Hz
GB            0
PC            1.40
SI            1024
MC2           echo-antiecho
SF            100.6416850 MHz
WDW           SINE
SSB            2
LB            0.00 Hz
GB            0
```