

Sample #12

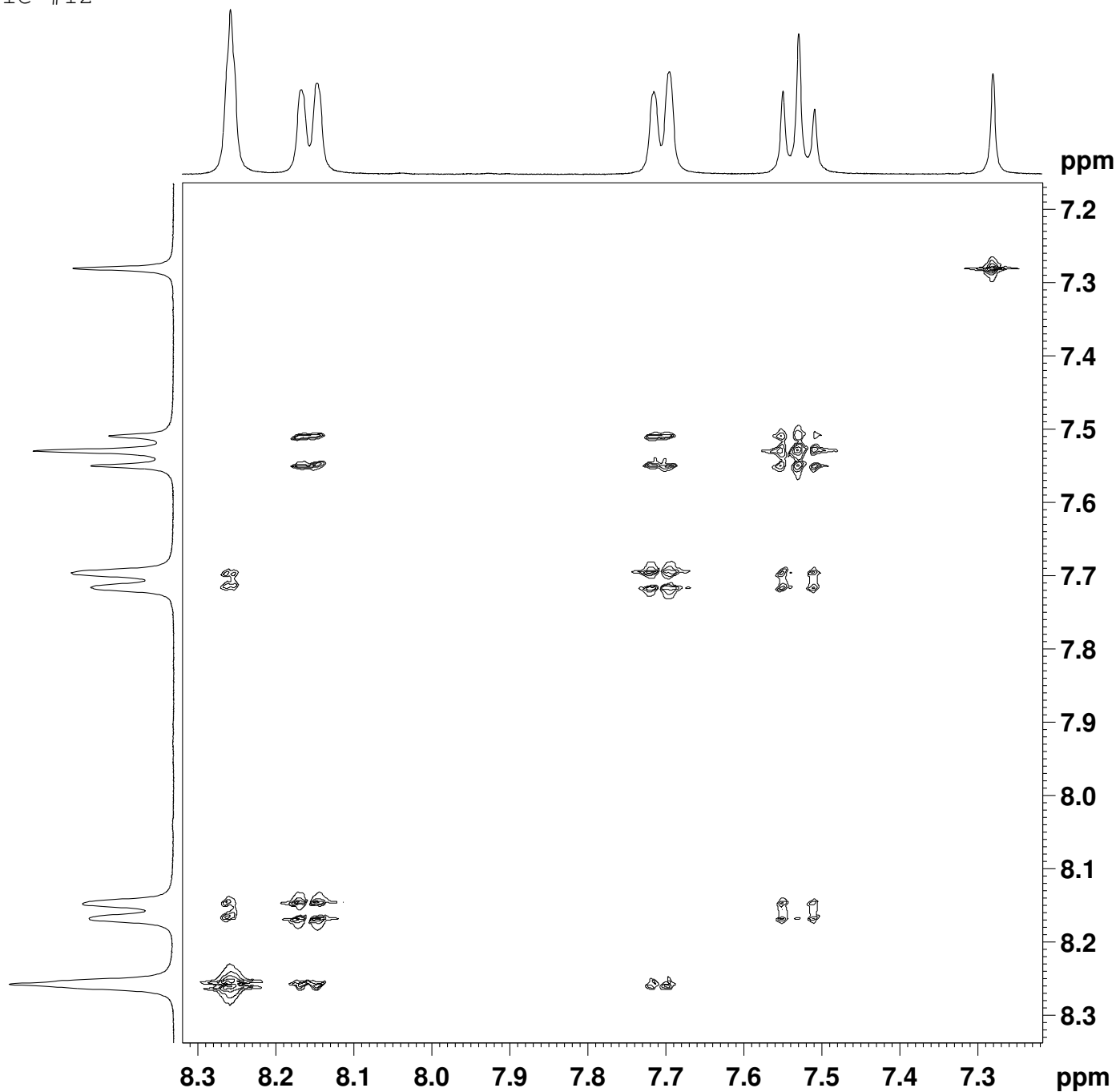

```
NAME          Un_12
EXPNO         3
PROCNO        1
Date_         20110408
Time          12.40
INSTRUM       DPX400
PROBHD        5 mm BBO BB-1H
PULPROG       cosygpgf
TD            1024
SOLVENT       CDC13
NS            2
DS            4
SWH           801.282 Hz
FIDRES        0.782502 Hz
AQ            0.6390260 sec
RG            2580.3
DW            624.000 usec
DE            6.00 usec
TE            298.2 K
d0            0.00000300 sec
D1            2.00000000 sec
d13           0.00000400 sec
D16           0.00025000 sec
IN0           0.00124800 sec
```

```
===== CHANNEL f1 =====
NUC1          1H
P0            13.50 usec
P1            13.50 usec
PL1           -3.00 dB
SFO1          400.2480018 MHz
```

```
===== GRADIENT CHANNEL =====
GPNAM1        SINE.100
GPNAM2        SINE.100
GPZ1          10.00 %
GPZ2          10.00 %
P16           1000.00 usec
ND0           1
TD            128
SFO1          400.248 MHz
FIDRES        6.260016 Hz
SW            2.002 ppm
FnMODE        QF
SI            2048
SF            400.2450000 MHz
WDW           QSINE
SSB           2
LB            0.00 Hz
GB            0
PC            1.40
SI            2048
MC2           QF
SF            400.2450000 MHz
WDW           QSINE
SSB           2
LB            0.00 Hz
GB            0
```