

Sample #8

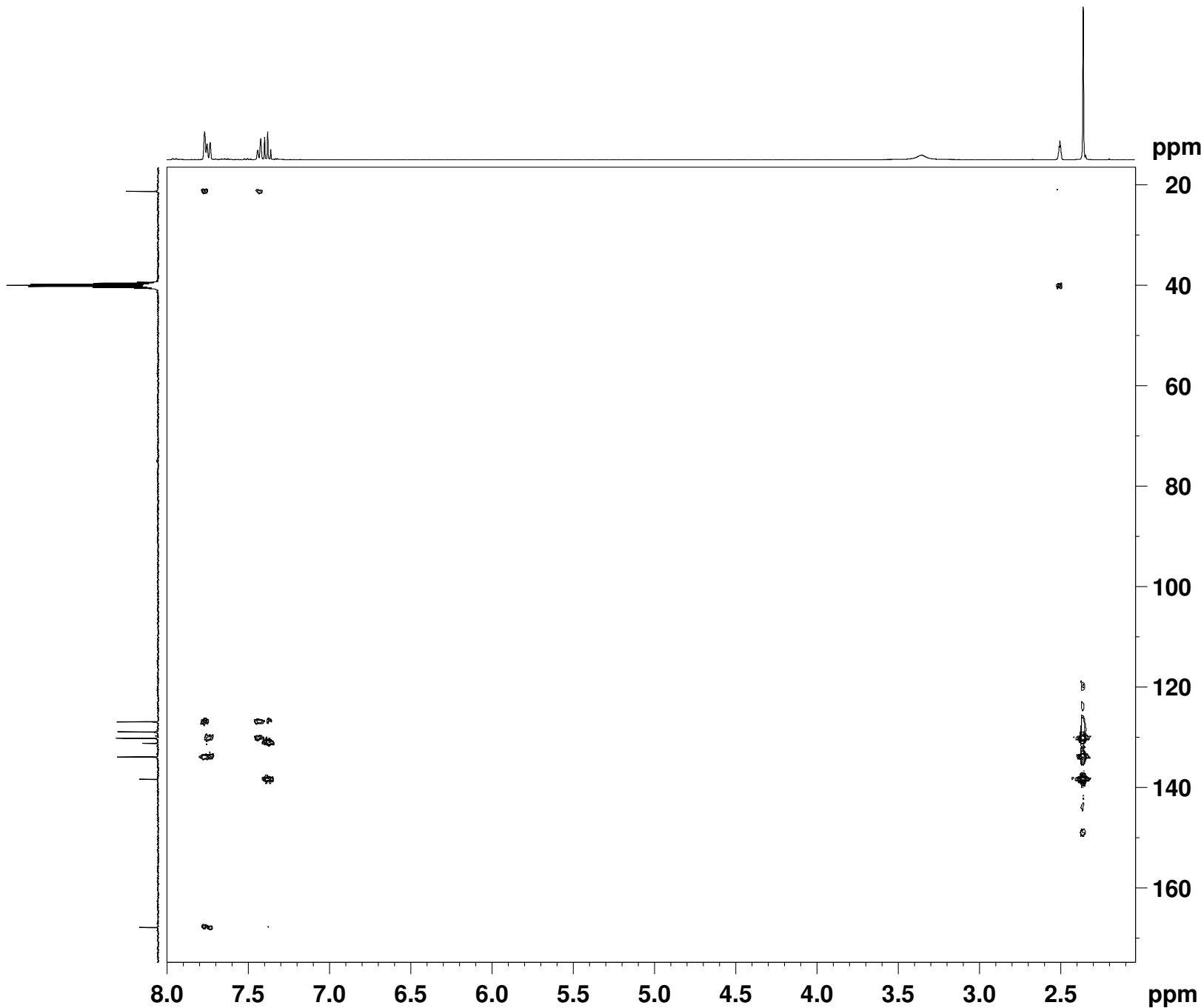

```
NAME          Un_08
EXPNO          5
PROCNO         1
Date_          20110401
Time           14.49
INSTRUM        DPX400
PROBHD         5 mm BBO BB-1H
PULPROG        hmbcetgp12nd
TD             2048
SOLVENT        DMSO
NS             4
DS             16
SWH            3205.128 Hz
FIDRES         1.565004 Hz
AQ             0.3195380 sec
RG             4597.6
DW             156.000 usec
DE             6.00 usec
TE             298.2 K
CNST6          145.0000000
CNST7          160.0000000
CNST13         8.0000000
CNST30         0.5981170
d0             0.00000300 sec
D1             2.00000000 sec
d6             0.06250000 sec
D16            0.00025000 sec
DELTA1         0.00219828 sec
DELTA2         0.00187500 sec
DELTA3         0.06124600 sec
DELTA4         0.00003300 sec
INO            0.00002920 sec
ST1CNT         0

===== CHANNEL f1 =====
NUC1            1H
P1              13.50 usec
p2              27.00 usec
PL1             -3.00 dB
SFO1            400.2470012 MHz

===== CHANNEL f2 =====
NUC2            13C
P3              7.00 usec
P24             2000.00 usec
PL2             -3.00 dB
SFO2            100.6512460 MHz
SP7             12.00 dB
SPNAM7          Crp80comp.4
SPOAL7          0.500
SPOFFS7         0.00 Hz

===== GRADIENT CHANNEL =====
GPNAM1          SINE.100
GPNAM3          SINE.100
GPNAM4          SINE.100
GPNAM5          SINE.100
GPZ1            80.00 %
GPZ3            15.00 %
GPZ4            -10.00 %
GPZ5            -5.00 %
P16             1000.00 usec
ND0             2
TD              128
SFO1            100.6512 MHz
FIDRES          133.775681 Hz
SW              170.125 ppm
FnMODE          Echo-Antiecho
SI              2048
SF              400.2450000 MHz
WDW             SINE
SSB             2
LB              0.00 Hz
GB              0
PC              1.40
SI              1024
MC2             echo-antiecho
SF              100.6416850 MHz
WDW             SINE
SSB             2
LB              0.00 Hz
GB              0
```